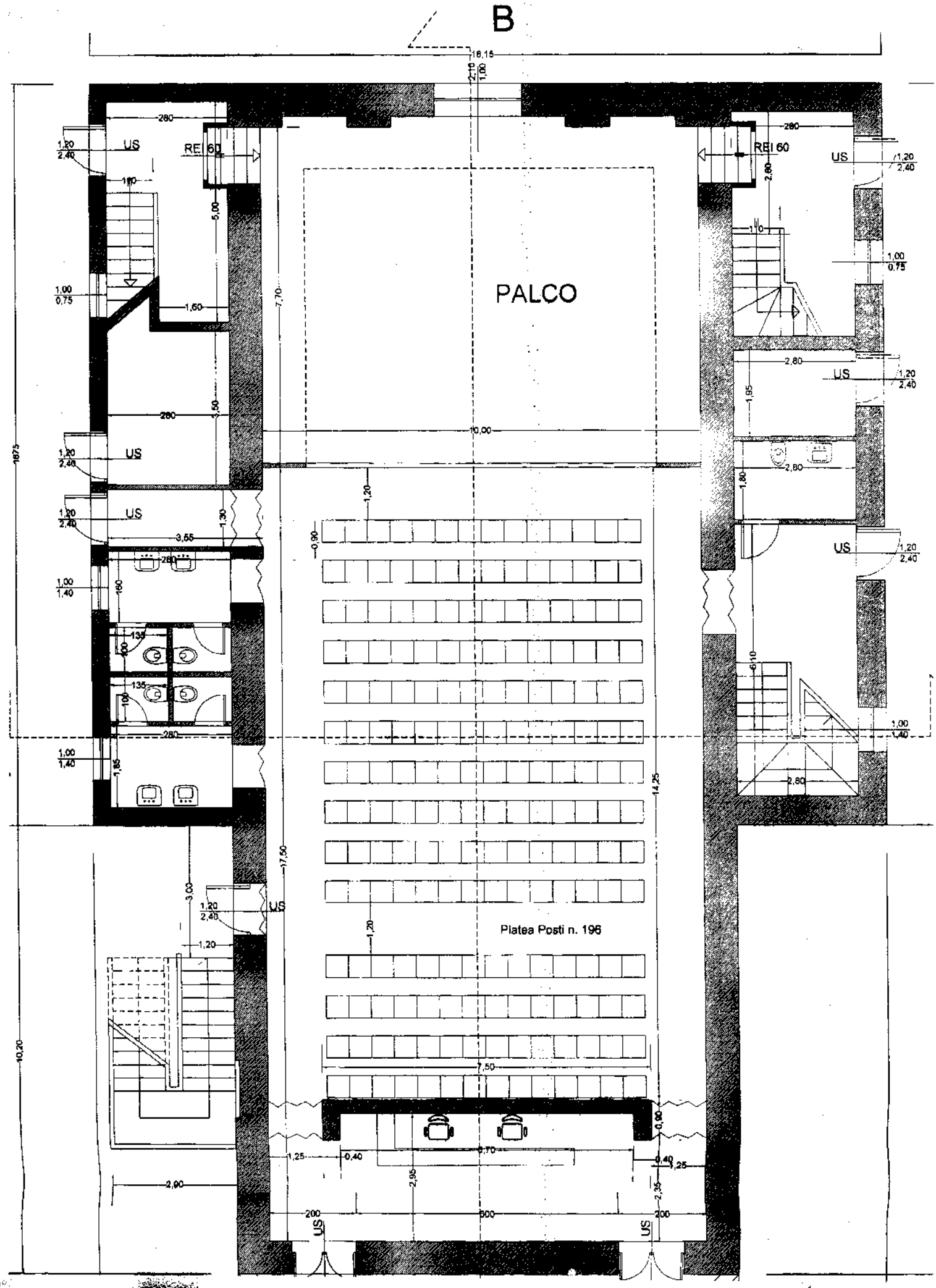TEATRO COMUNALE "ETTORE PETROLINI" RONCIGLIONE (VT)
PIANTA PIANO TERRA